



# TOWN HOME 03

10

PRINCE  
ARTHUR

EAST FACING —  
2 BEDROOM + 2.5 BATHS

INTERIOR — 2,235 SQ FT  
EXTERIOR — 339 SQ FT

TOTAL  
2,574 SQ FT

# TOWN HOME 03

- 01 ENTRY GALLERY  
6' x 11'-6"
- 02 LIBRARY / OFFICE  
11'-4" x 11'-4"
- 03 KITCHEN  
9' x 17'-6"
- 04 DINING  
16'-4" x 15'-6"
- 05 GREAT ROOM  
25'-4" x 19'-4"
- 06 GARDEN  
23'-6" x 11'-4"
- 07 MASTER BEDROOM  
14'-4" x 14'-6"
- 08 WALK-IN CLOSET  
4'-6" x 10"
- 09 BEDROOM 2  
11'-6" x 10"
- 10 BALCONY  
7'-2" x 11'-2"

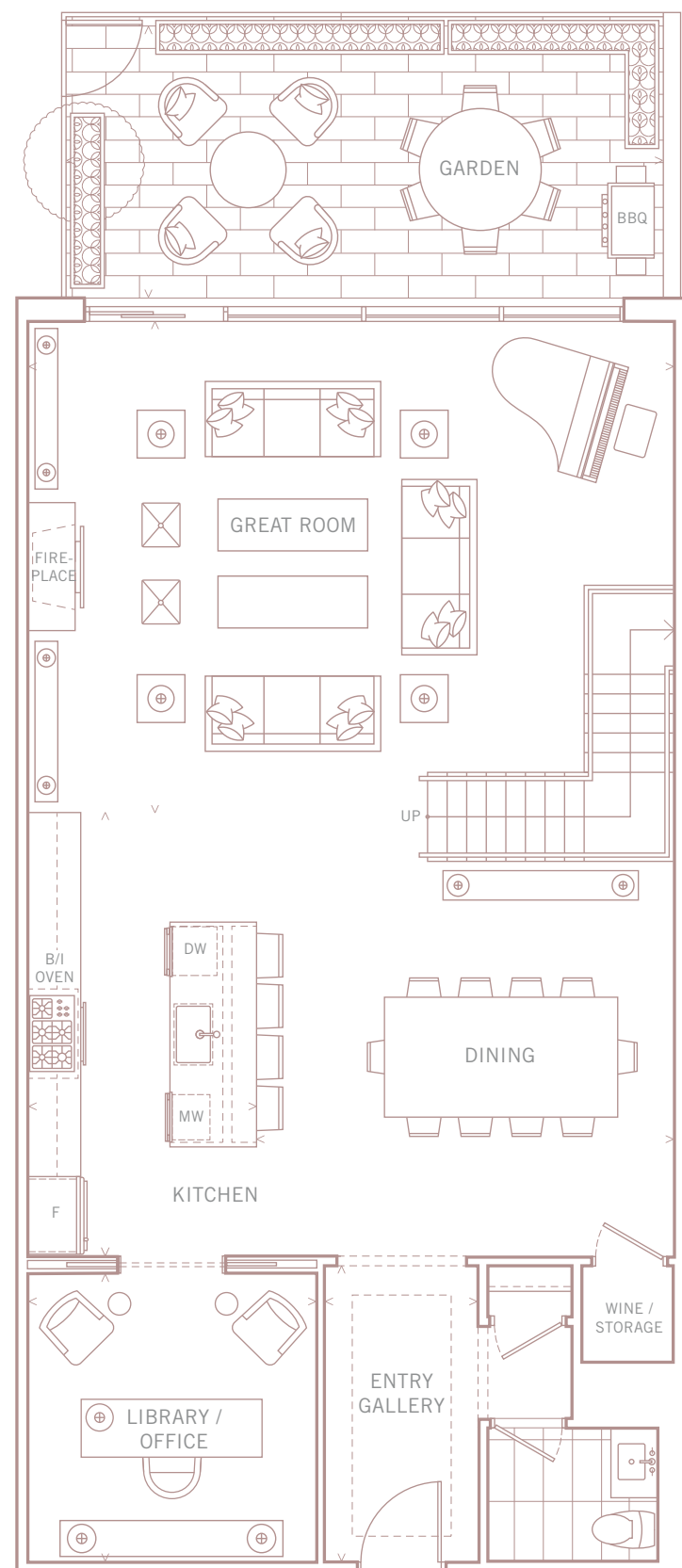

GROUND FLOOR

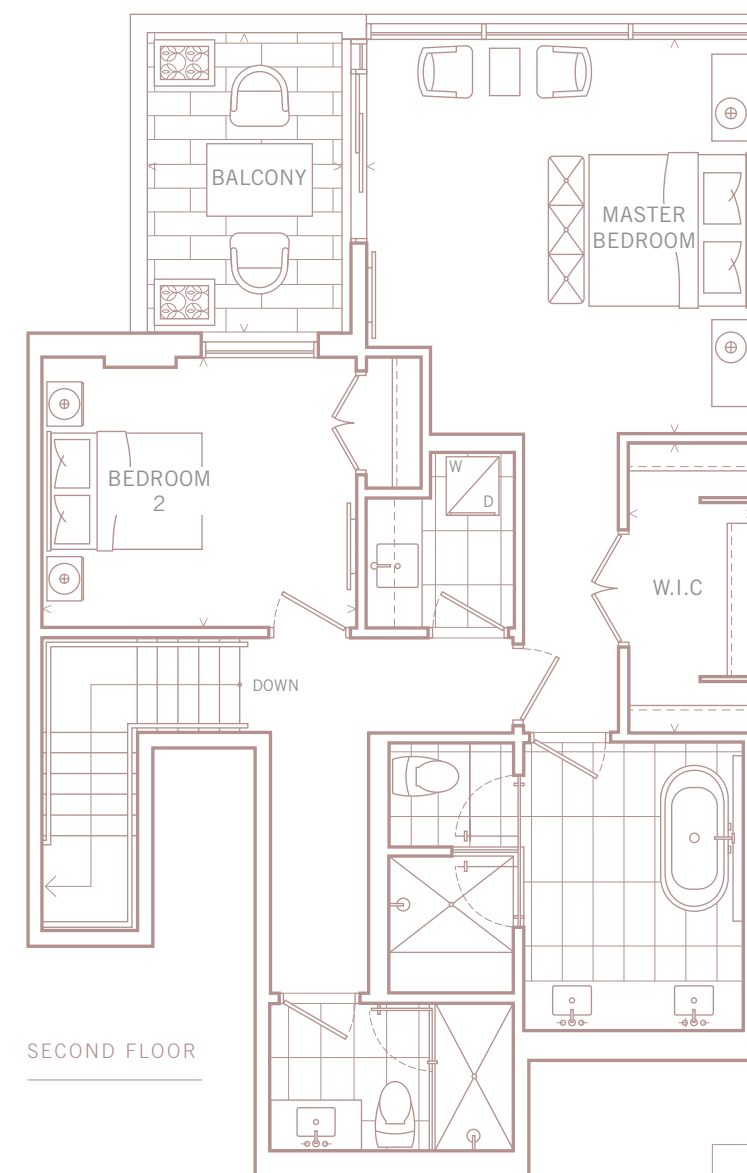

SECOND FLOOR

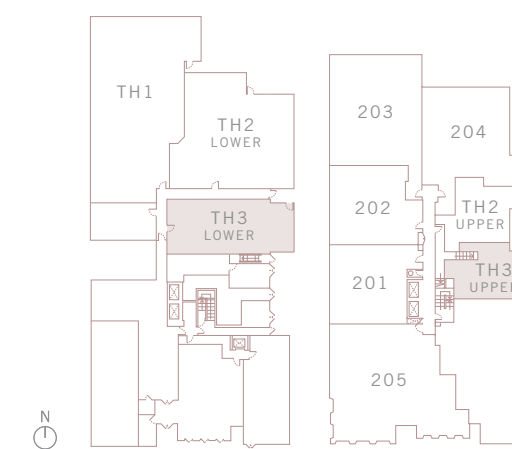



NORTHDRIVE